

END ELEVATION
Scale 1/4" = 1'-0"
Opposite end similar

NOTICE
 CONTRACTOR MUST CHECK
 ALL DIMENSIONS AT THE SITE
 BEFORE PROCEEDING WITH WORK.

BUNKER & SAVAGE
 ARCHITECTS
 AUGUSTA, MAINE
 CLIENT: Camden, Me
 BUILDING: Elm St. School, 1916
 DATE: 6-1-25
 SHEET: 7

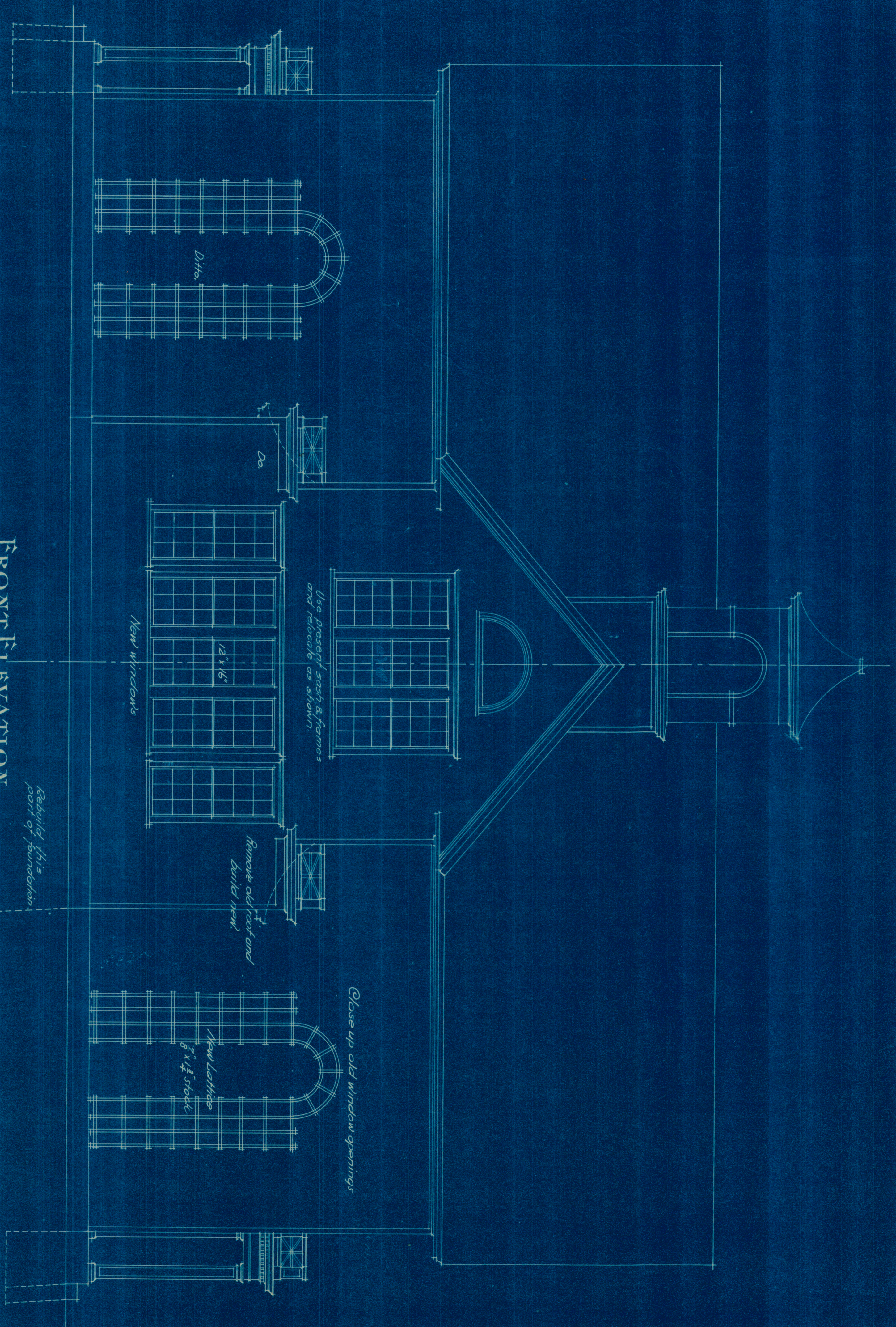

FRONT ELEVATION
Scale 1/4" = 1'-0"

Rebuild this part of foundation

NOTICE
CONTRACTOR MUST CHECK ALL DIMENSIONS AT THE SITE BEFORE PROCEEDING WITH WORK.

BUNKER & SAVAGE
ARCHITECTS
PLANNERS
CLIENT: Camden Ma
BUILDING Elm. St. School Bldg.
DATE: 6-1-25
REVISION: 6

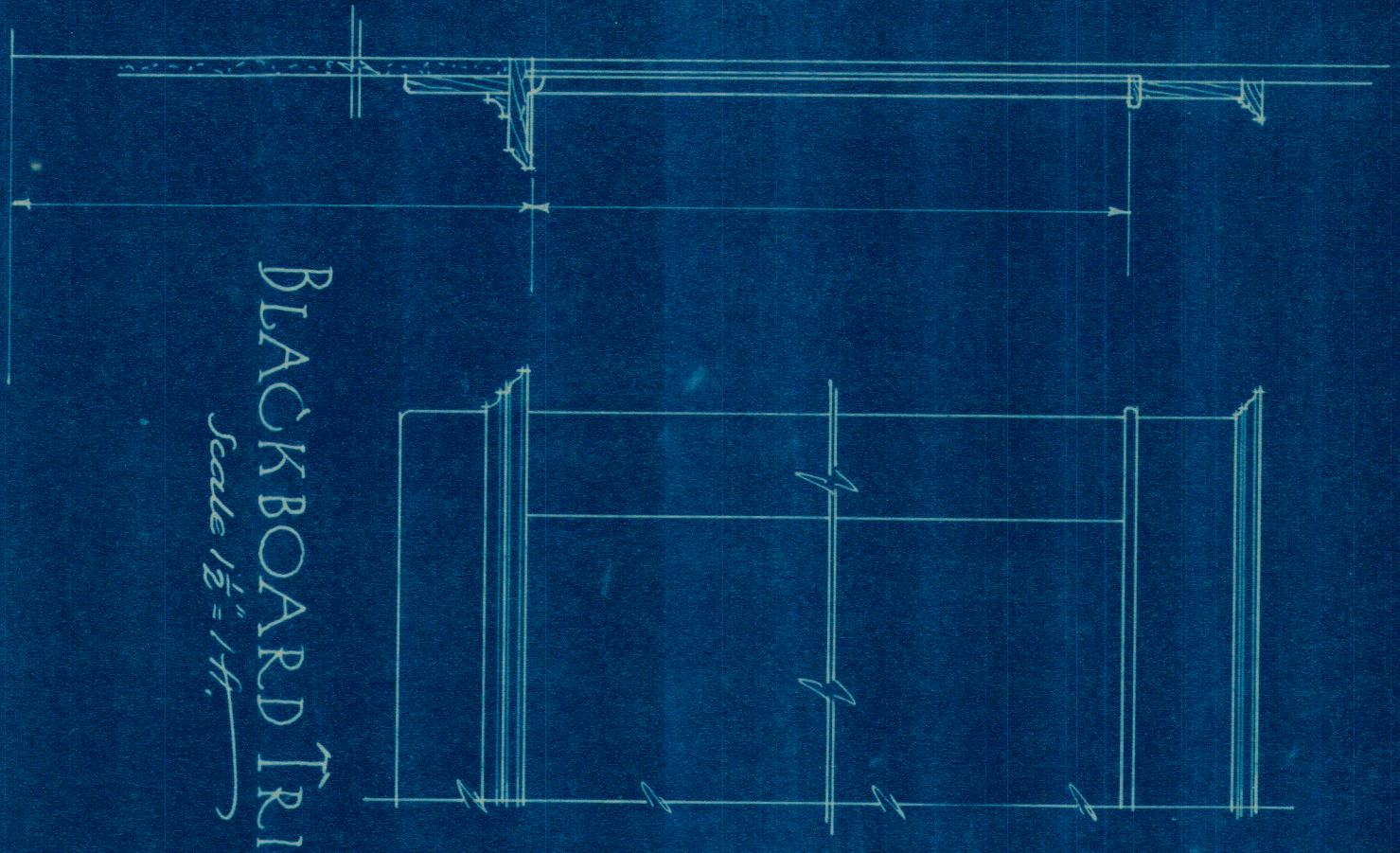

BLACKBOARD TRIM
Scale $\frac{1}{8}'' = 1'-0''$

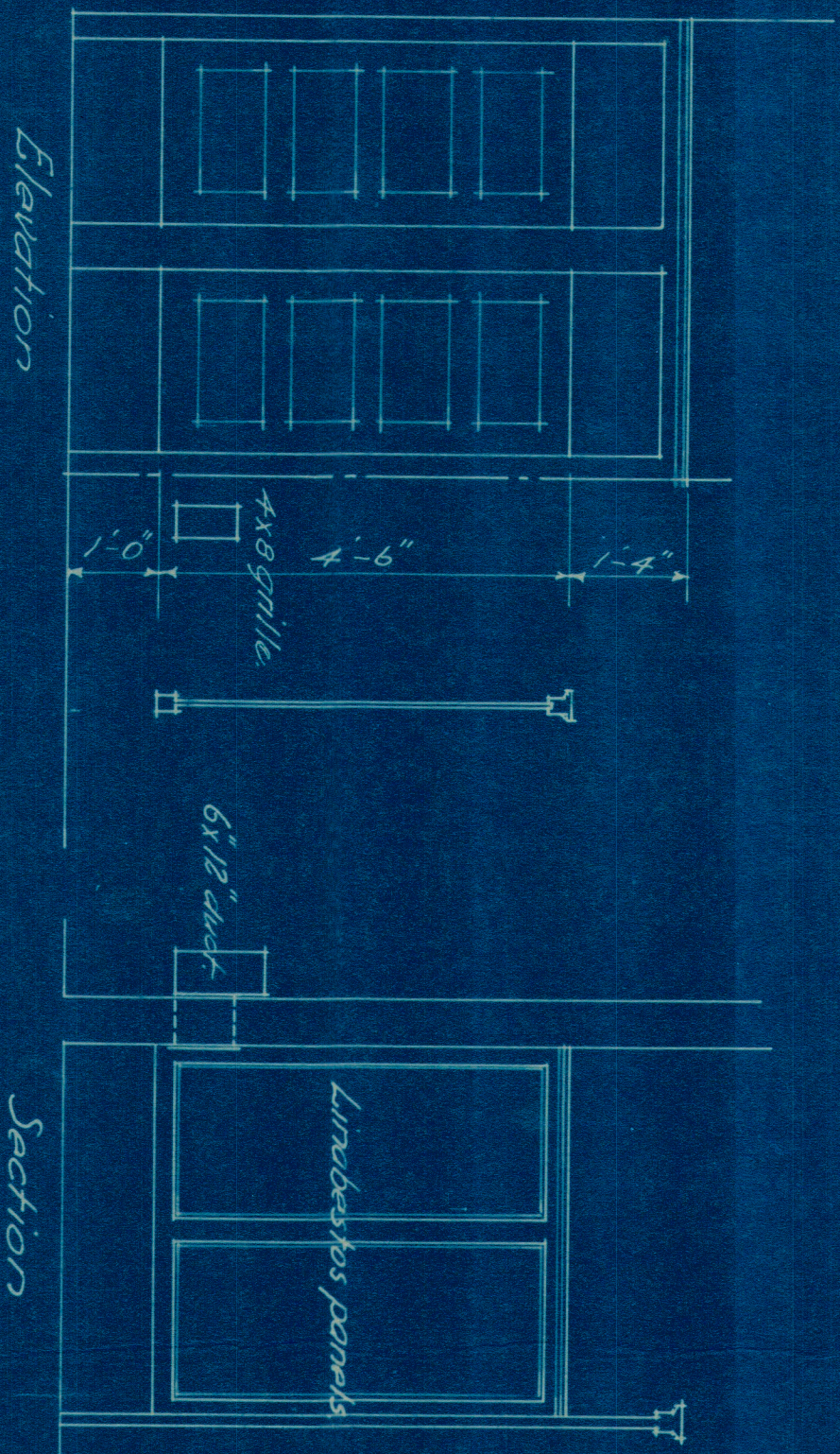

TOILET STALLS
Scale $\frac{1}{8}'' = 1'-0''$

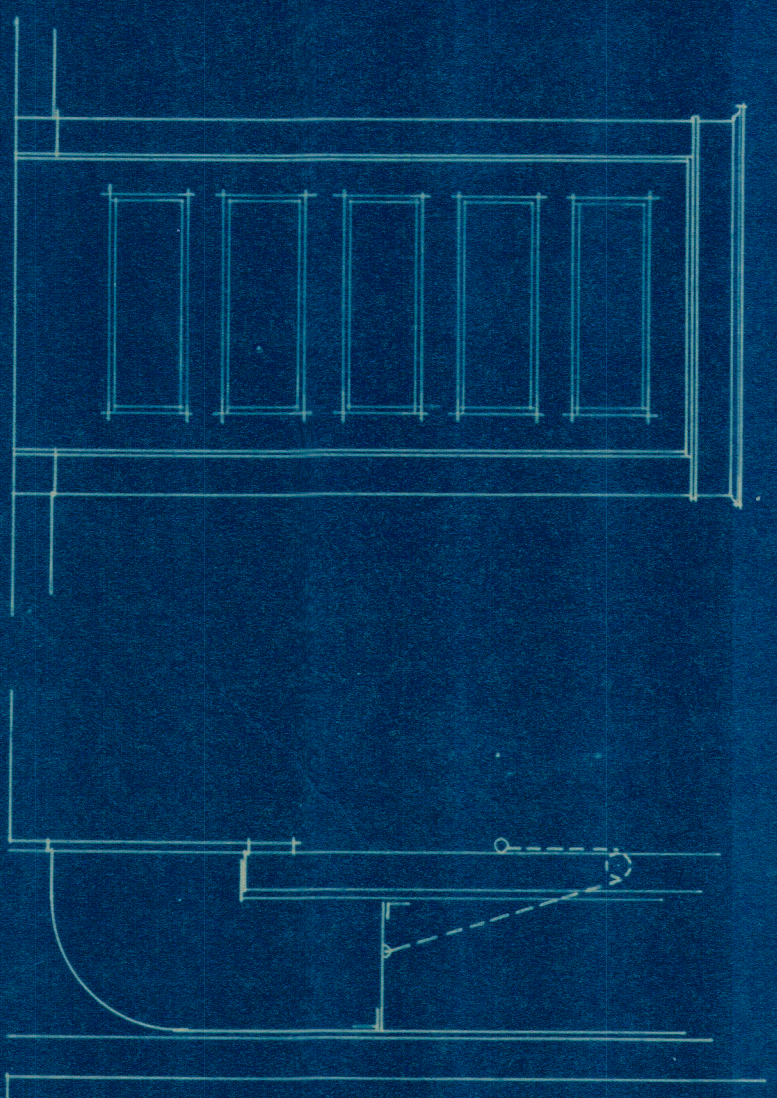

TYPICAL DOOR
Scale $\frac{1}{8}'' = 1'-0''$

VENT DUCT

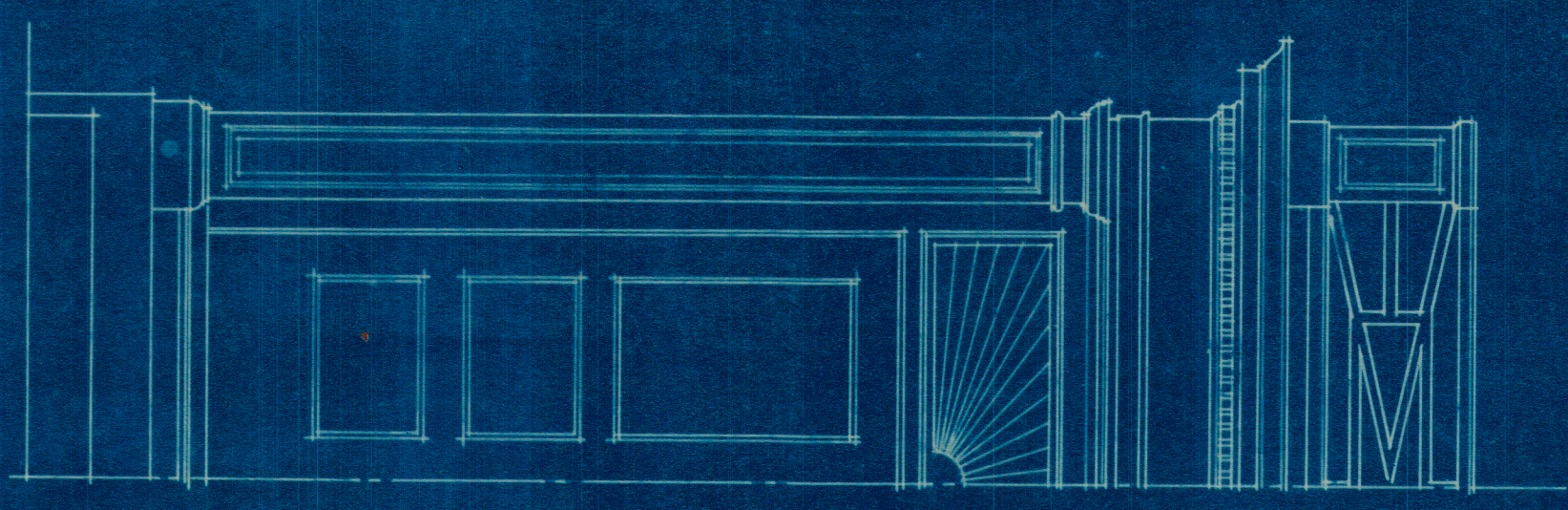

ENTRANCE DETAILS
Scale $\frac{1}{8}'' = 1'-0''$

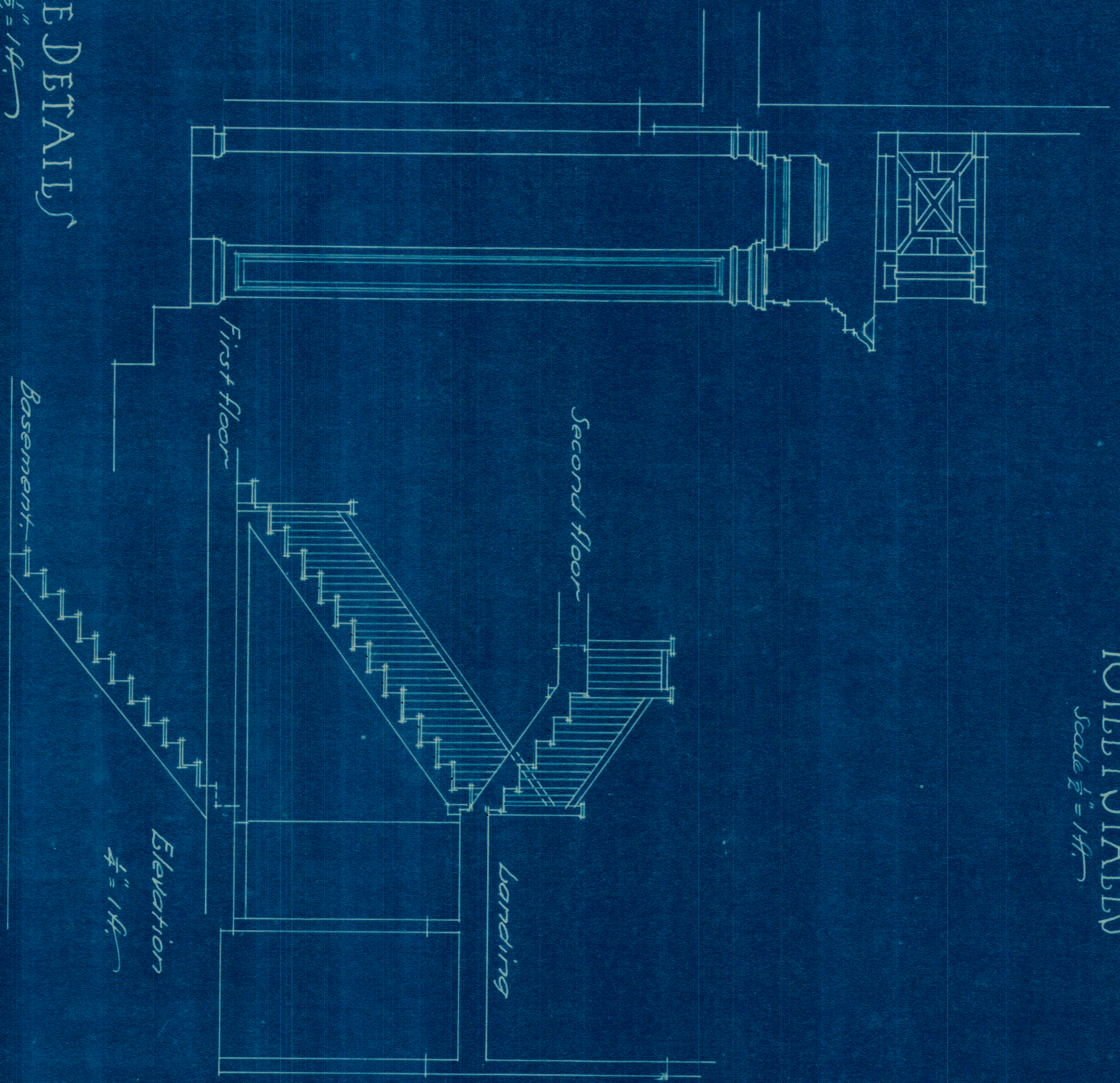

STAIR DETAILS

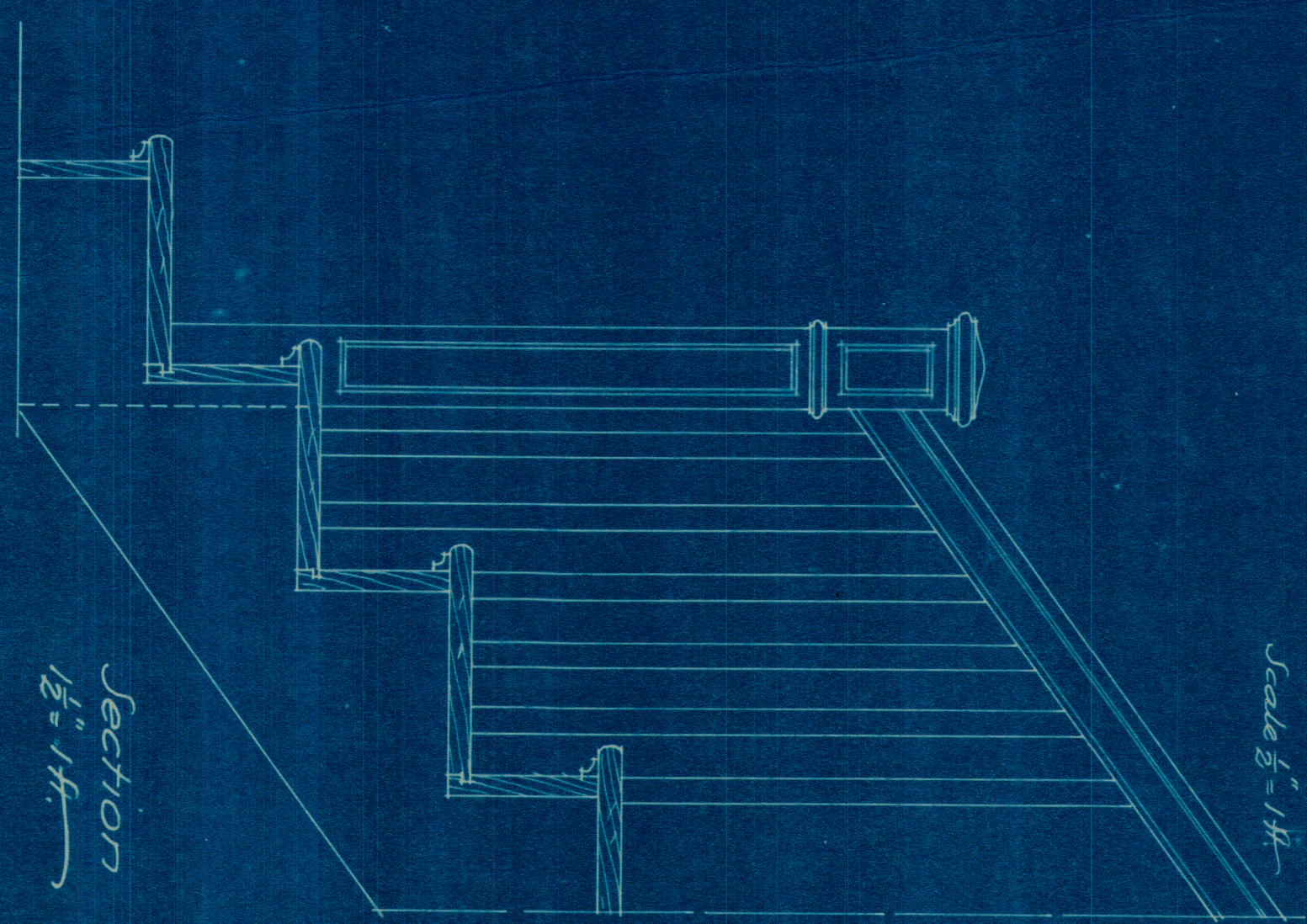

Section
 $\frac{1}{8}'' = 1'-0''$

NOTICE
CONTRACTOR MUST CHECK
ALL DIMENSIONS AT THE SITE
BEFORE PROCEEDING WITH WORK

BUNKER & SAVAGE ARCHITECTS AUGUSTA MAINE	CLIENT Camden No.
DATE 6-25	BRIDGE Elm. St. School 2525
BY JBT	5

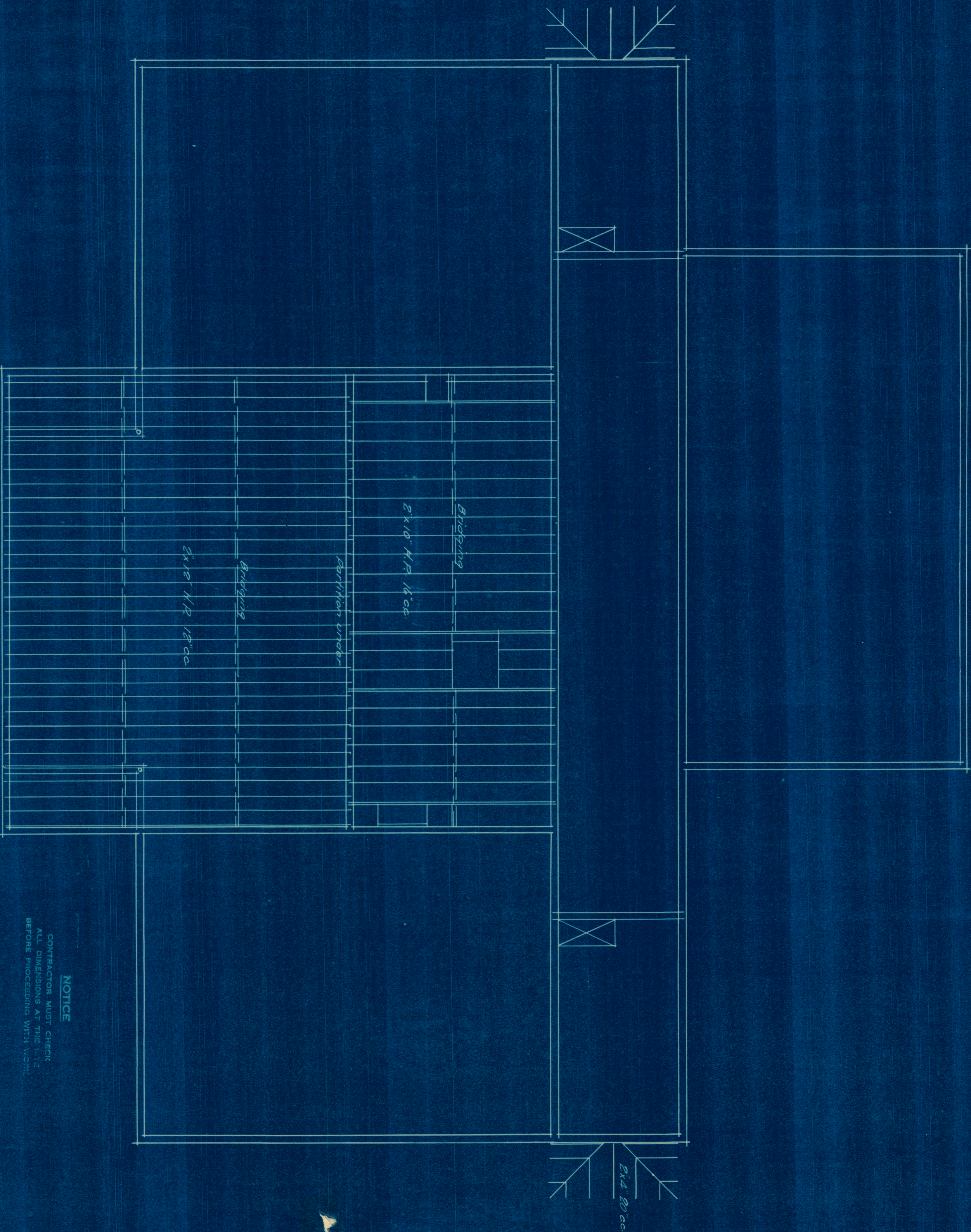

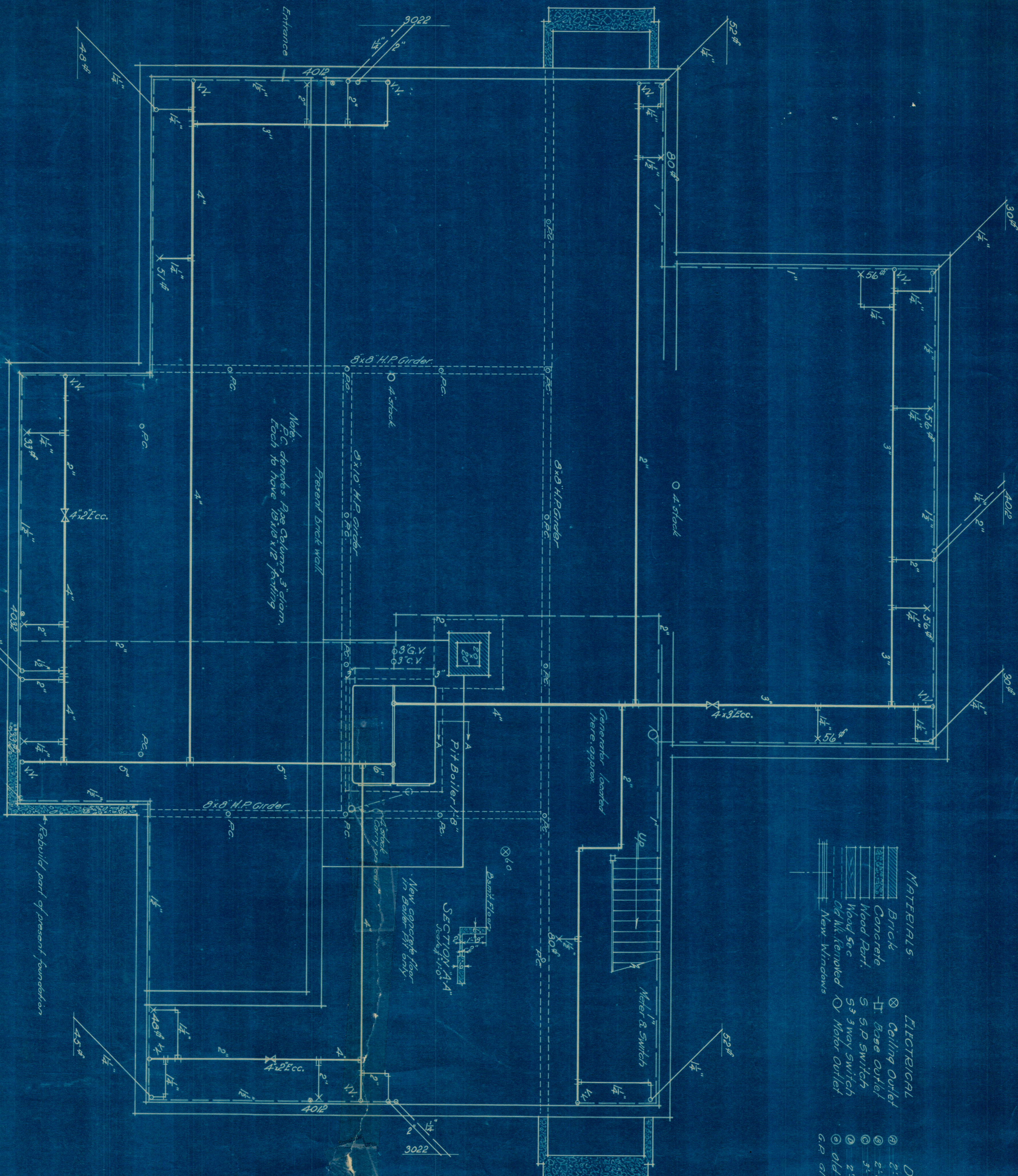

Note:
L.C.C. denotes Pipe Columns 3" diam.
Each to have 15x15x12 footing.

Rebuild part of present foundation

SECTION A-A
Scale 1/8" = 1'-0"

- | MATERIALS | |
|-----------|-----------------|
| | Brick |
| | Concrete |
| | Wood Part. |
| | Old Wk. removed |
| | New Windows |
-
- | ELECTRICAL | |
|------------|------------------|
| | ⊗ Ceiling Outlet |
| | ⊠ Base Outlet |
| | ⊕ S.P. Switch |
| | ⊖ 3 way switch |
| | ⊙ Motor Outlet |
-
- | DOORS | |
|-------|------------------------|
| | 2'-0" x 7'-6" x 1 1/2" |
| | 2'-0" x 7'-0" x 1 1/2" |
| | 3'-x-7'-x-1 1/2" |
| | 2'-0" x 4'-0" x 1 1/2" |
| | ⊙ Old doors & frames |
| | ⊙ G.P. glass panel |

BASEMENT PLAN

Heating layout
Scale 1/8" = 1'-0"

NOTICE
CONTRACTOR MUST CHECK
ALL DIMENSIONS AT THE SITE
BEFORE PROCEEDING WITH WORK.

BUNKER & SAVAGE
ARCHITECTS
CLIENT: Camden No
BUILDING: Elm St. School, R.I.
DATE: 6-7-25
DRAWN: R.S.G.